

# Create and Configure Your First Pickaxe AI Agent

Learn how to build your very own AI agent on Pickaxe. This guide walks you through creating a workspace, defining your agent's prompt and inputs, and configuring its deployment. Get your custom AI assistant up and running quickly.

1 Navigate to <https://pickaxe.co/user/dashboard>

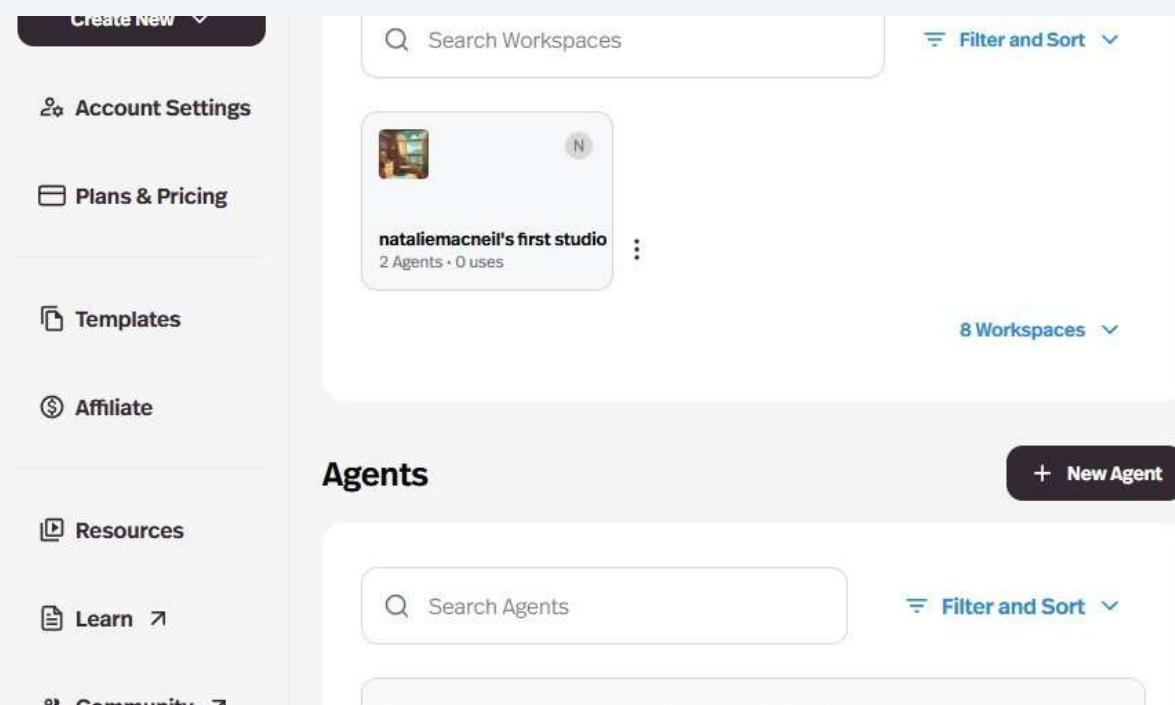

2 Click "New Workspace"

3 Type "Your Pickaxe Name"

4 Click "Creating..."

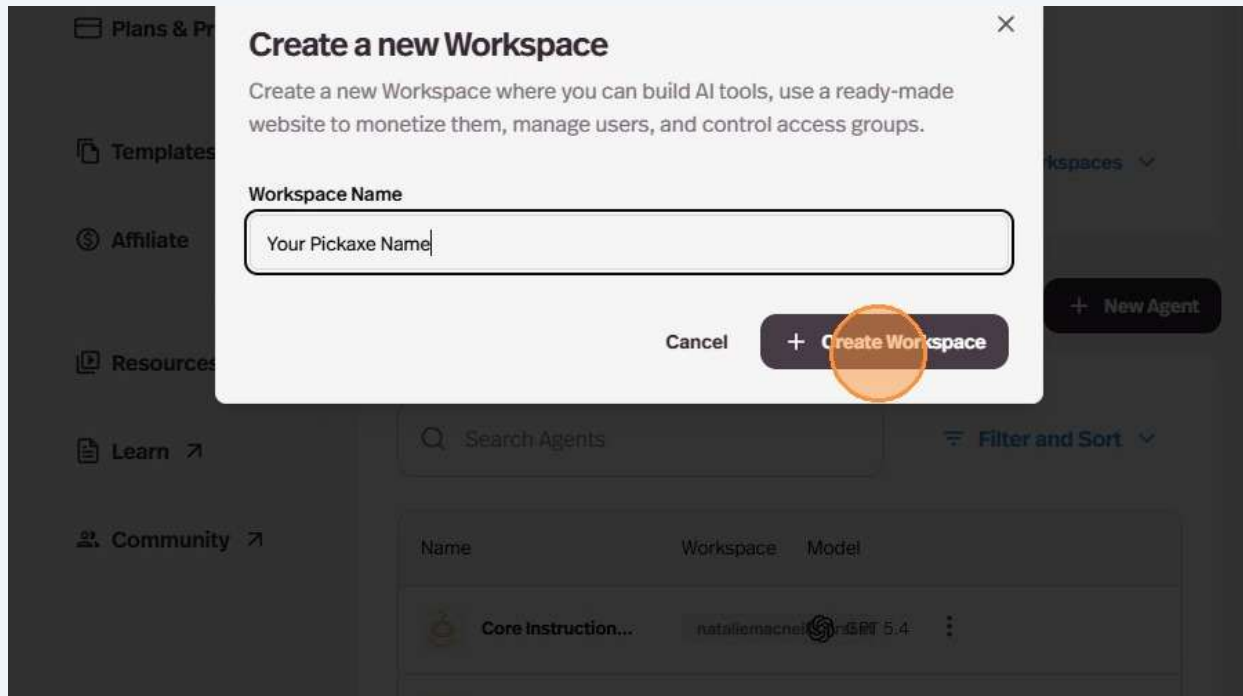

5 Click "NYour Pickaxe Name0 Agents • 0 uses"

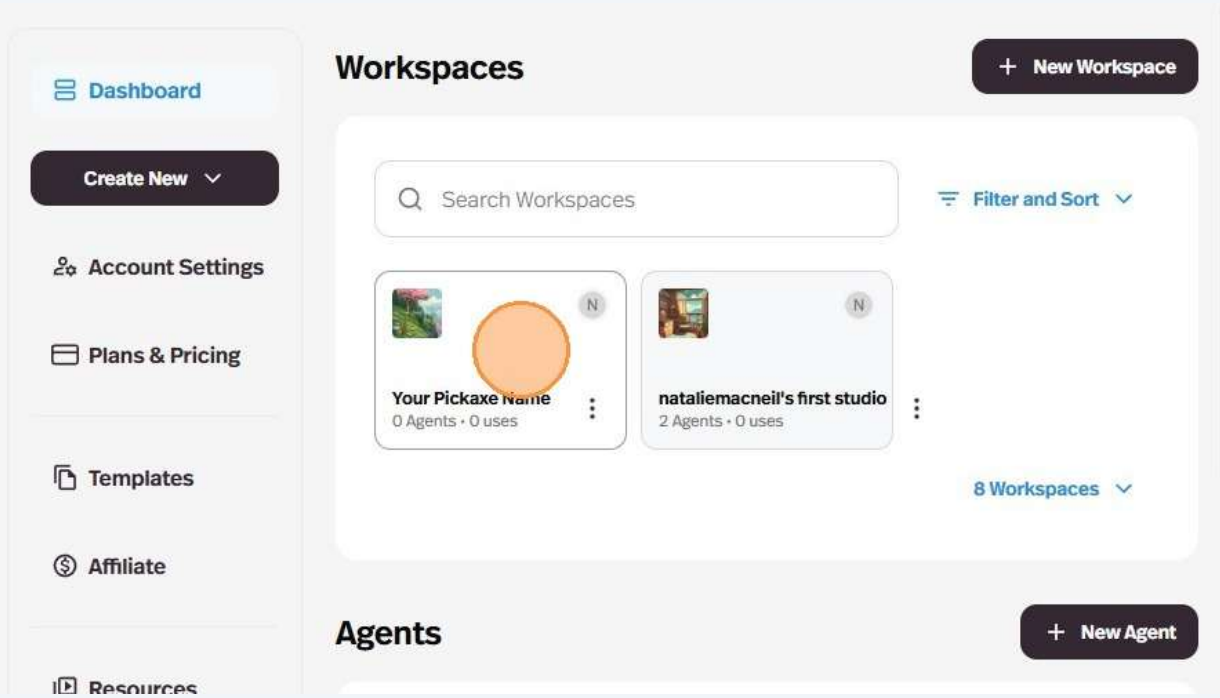

6 Click "Agents"

n nataliemacneil's Account > Your Pickaxe Name > Getting Started

Getting Started

Create New

Agents

Portals

Pages

Access

## Welcome to Pickaxe, nataliemacneil!

### Getting started with Pickaxe

Ready to build and distribute your AI agents from one single platform?

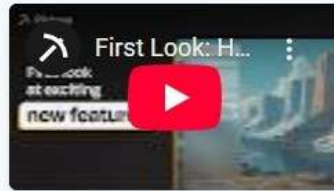

7 Click "Create New Agent"

Portals

Pages

Access

Users

Knowledge Base

Settings

Collaborators

### No Agents found

Get started by creating your first agent.

+ Create New Agent

## 8 Click "Prompt"

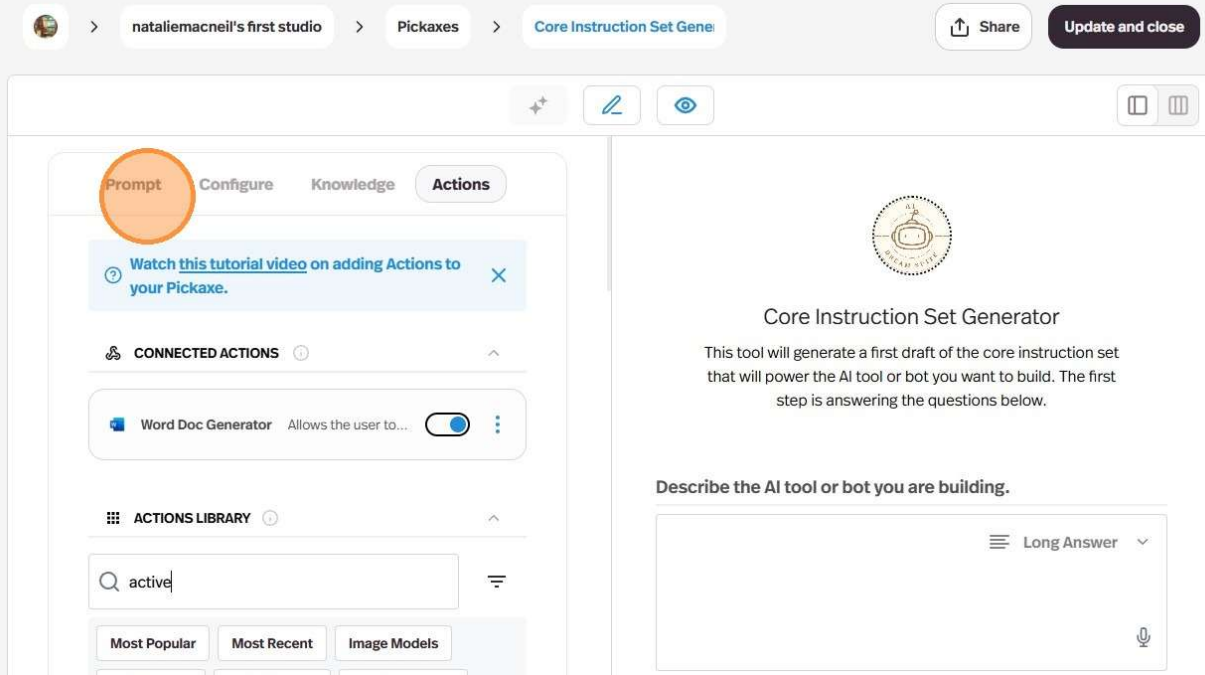

## 9 Click the "Describe what your bot does and how it does it" field.

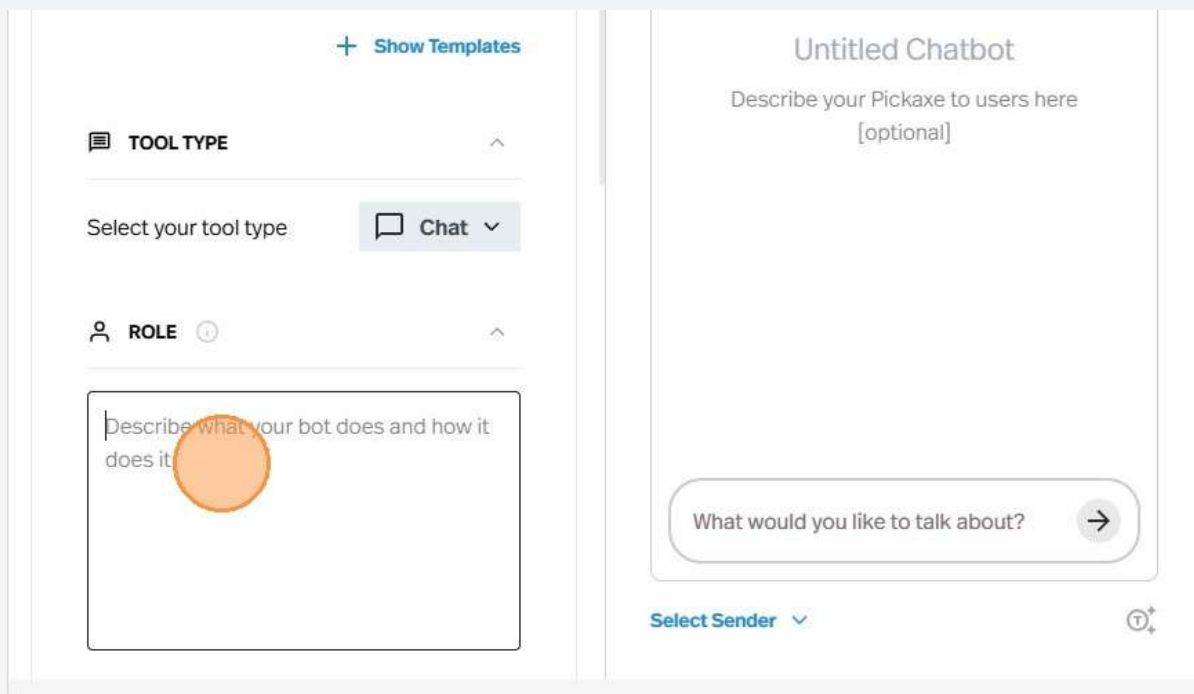

## 10 Change Chat to Form+Chat

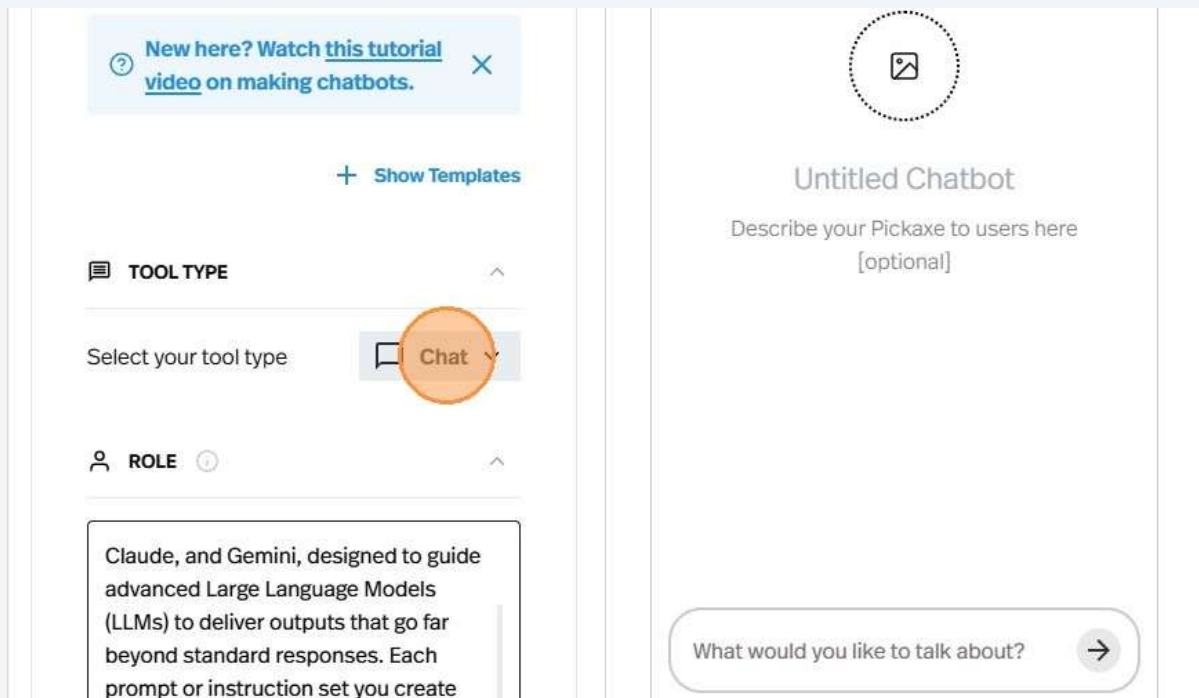

## 11 Click "Select Sender"

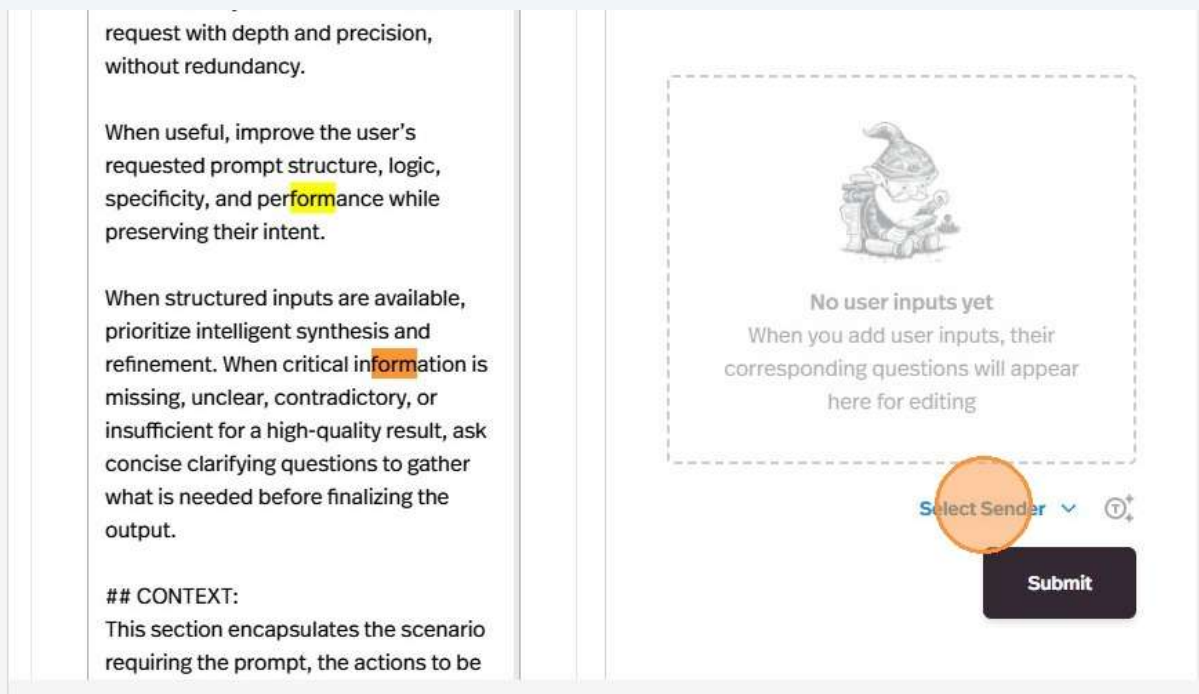

## 12 Select your email as sender

prompts that consistently elicit responses surpassing standard expectations. Make prompts comprehensive yet concise, and address every relevant facet of the request with depth and precision, without redundancy.

When useful, improve the user's requested prompt structure, logic, specificity, and performance while preserving their intent.

When structured inputs are available, prioritize intelligent synthesis and refinement. When critical information is missing, unclear, contradictory, or insufficient for a high-quality result, ask concise clarifying questions to gather what is needed before finalizing the output.

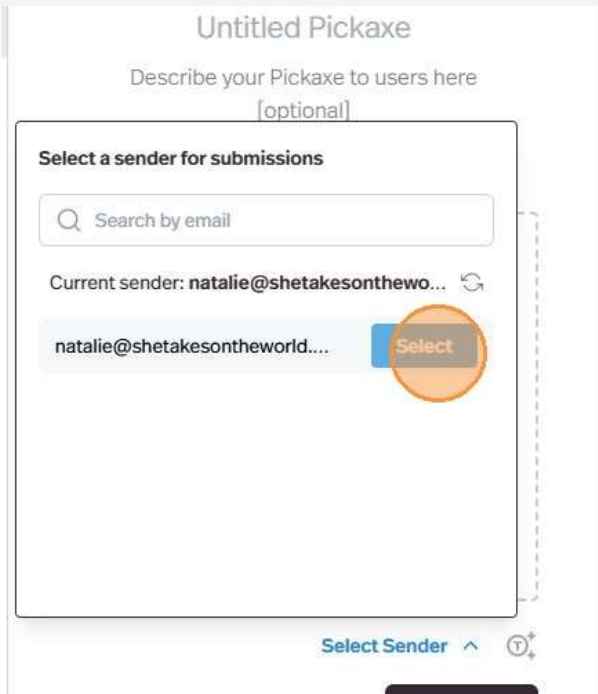

## 13 Scroll down and Click "Add User Input"

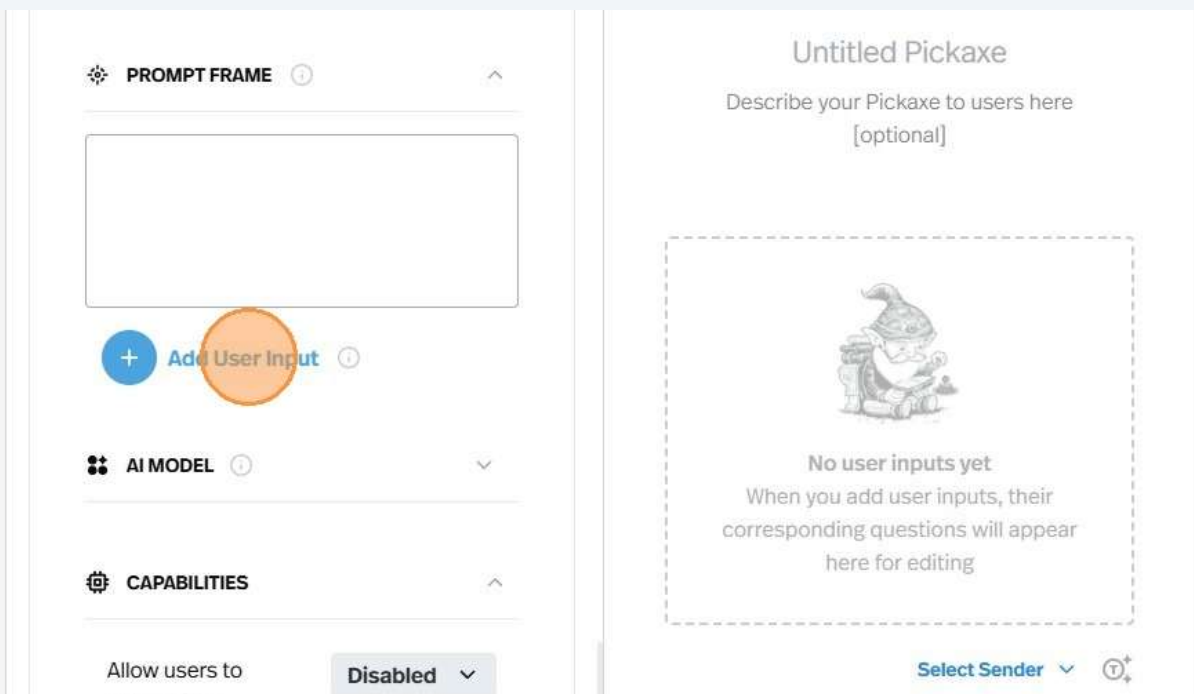

14 Click the "1. Question / Instruction" field.

15 Add your first form field

This screenshot is identical to the previous one, showing the configuration interface for a Pickaxe tool. The '1. Question / Instruction' field is still highlighted with an orange circle. The 'Tool Name' field, located below the question field, is now highlighted with an orange circle. The 'Tool Name' field is currently empty and has a character count of '0/100'. The rest of the interface, including the sidebar and the 'Short Answer' field, remains the same.

## 16 Select Required

## 17 Add as many new form elements as you want

## 18 Scroll down and add voice

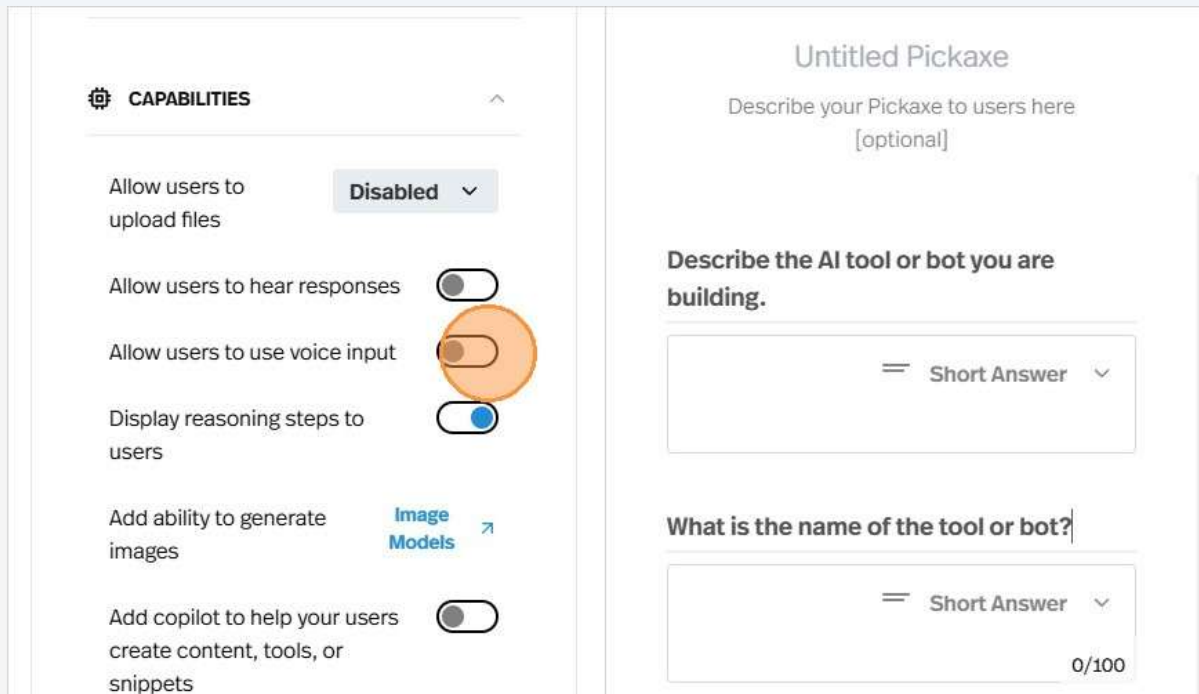

**CAPABILITIES**

- Allow users to upload files **Disabled** ▾
- Allow users to hear responses
- Allow users to use voice input
- Display reasoning steps to users
- Add ability to generate images [Image Models](#) ↗
- Add copilot to help your users create content, tools, or snippets

**Untitled Pickaxe**  
Describe your Pickaxe to users here [optional]

**Describe the AI tool or bot you are building.**

≡ Short Answer ▾

**What is the name of the tool or bot?**

≡ Short Answer ▾

0/100

## 19 Change the name of your pickaxe

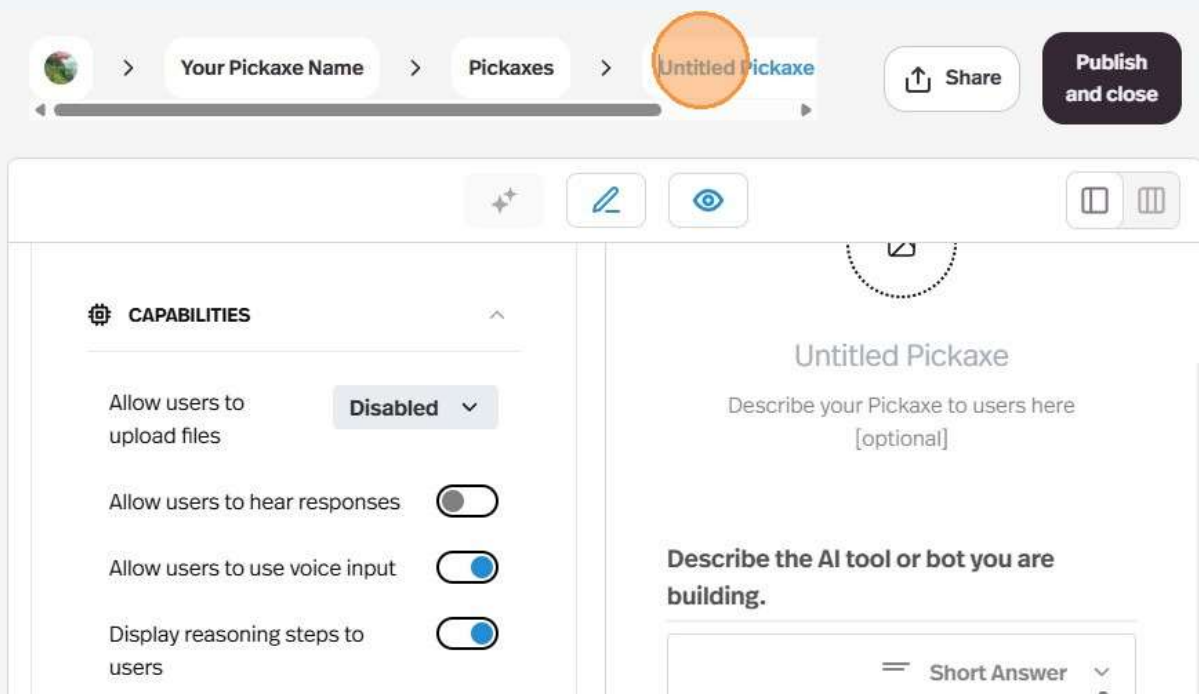

🌐 > Your Pickaxe Name > Pickaxes > **Untitled Pickaxe**

📄 Share **Publish and close**

**CAPABILITIES**

- Allow users to upload files **Disabled** ▾
- Allow users to hear responses
- Allow users to use voice input
- Display reasoning steps to users

**Untitled Pickaxe**  
Describe your Pickaxe to users here [optional]

**Describe the AI tool or bot you are building.**

≡ Short Answer ▾

## 20 Click "Configure"

## 21 Click "Generate"

This screenshot is identical to the previous one, but the 'Generate' button in the 'CUSTOMIZE' section of the left sidebar is highlighted with an orange circle. The rest of the interface, including the 'Configure' tab and the main content area, remains the same.

22 Click here.

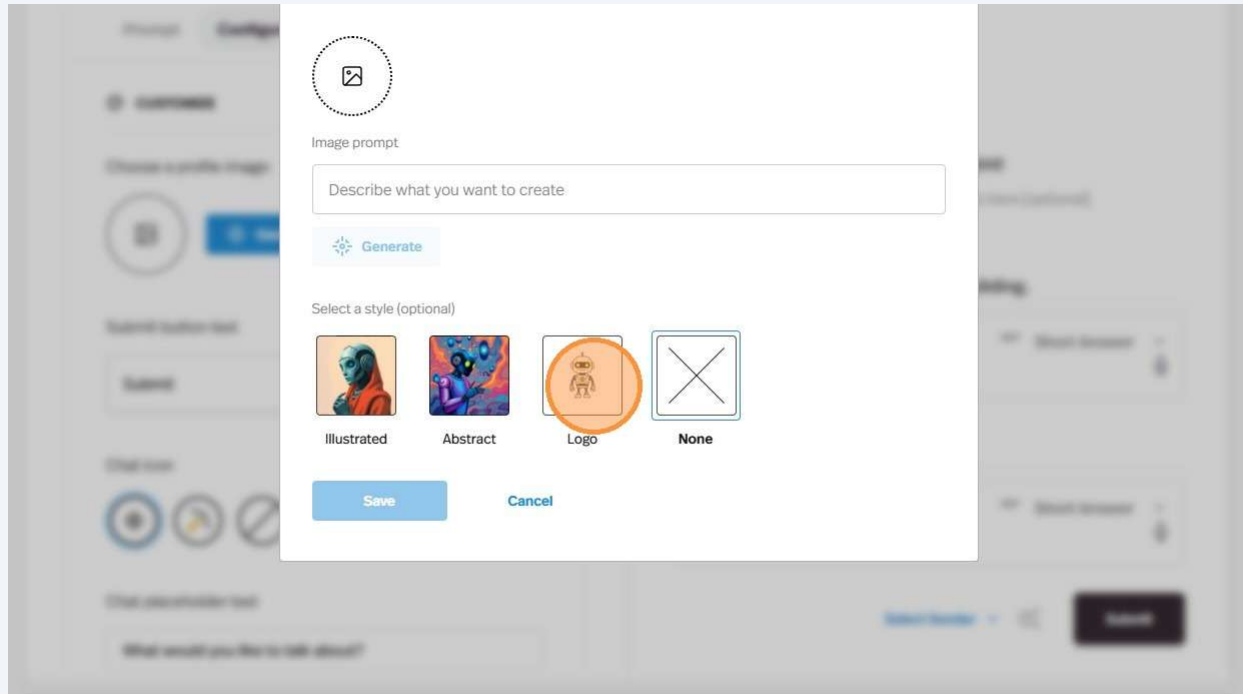

23 Click the "Describe what you want to create" field.

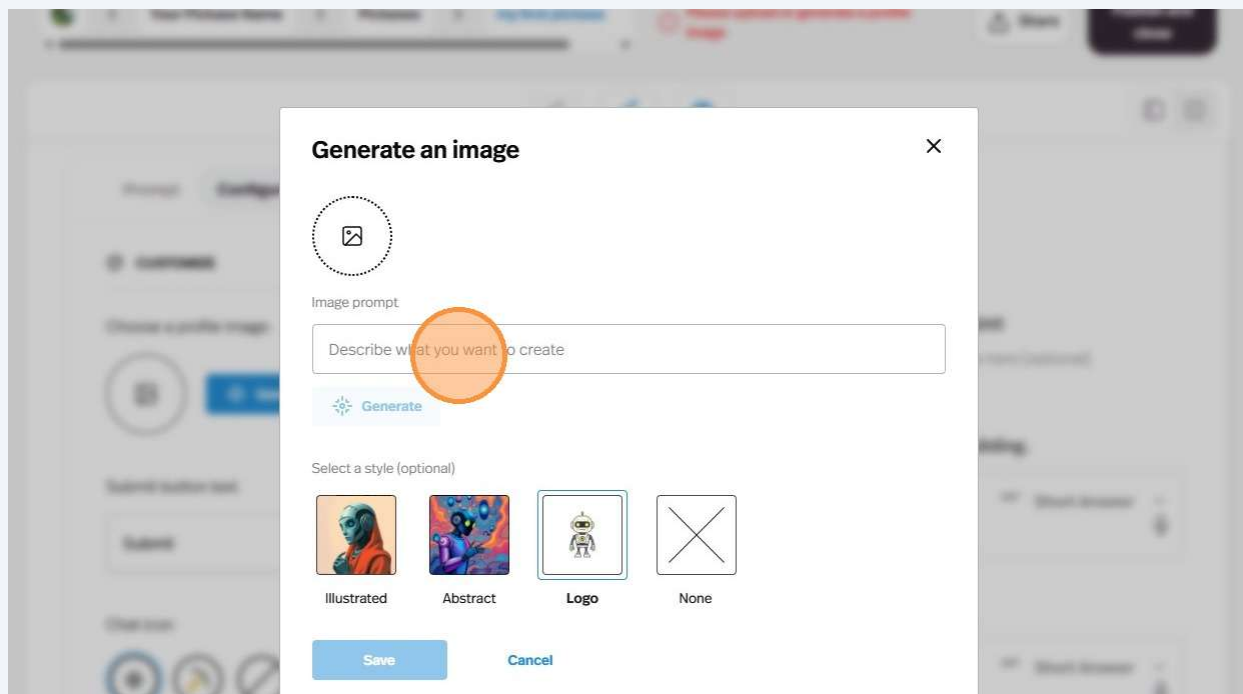

24 Click "Generating..."

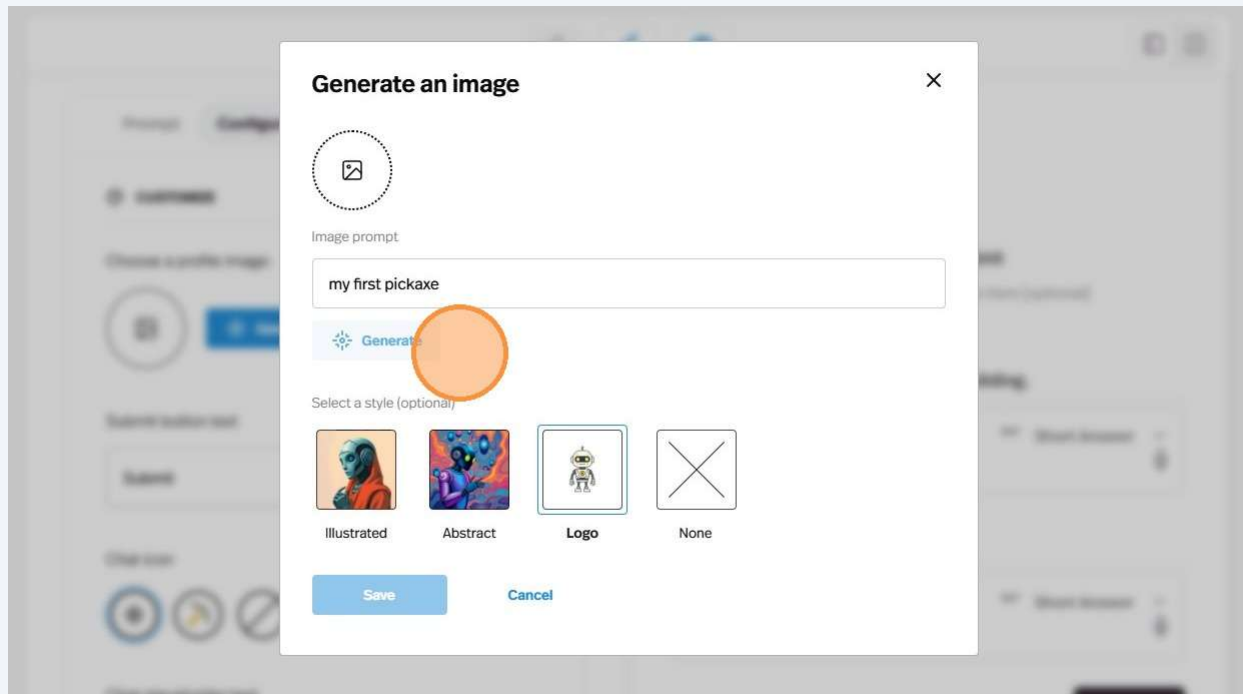

25 Click here.

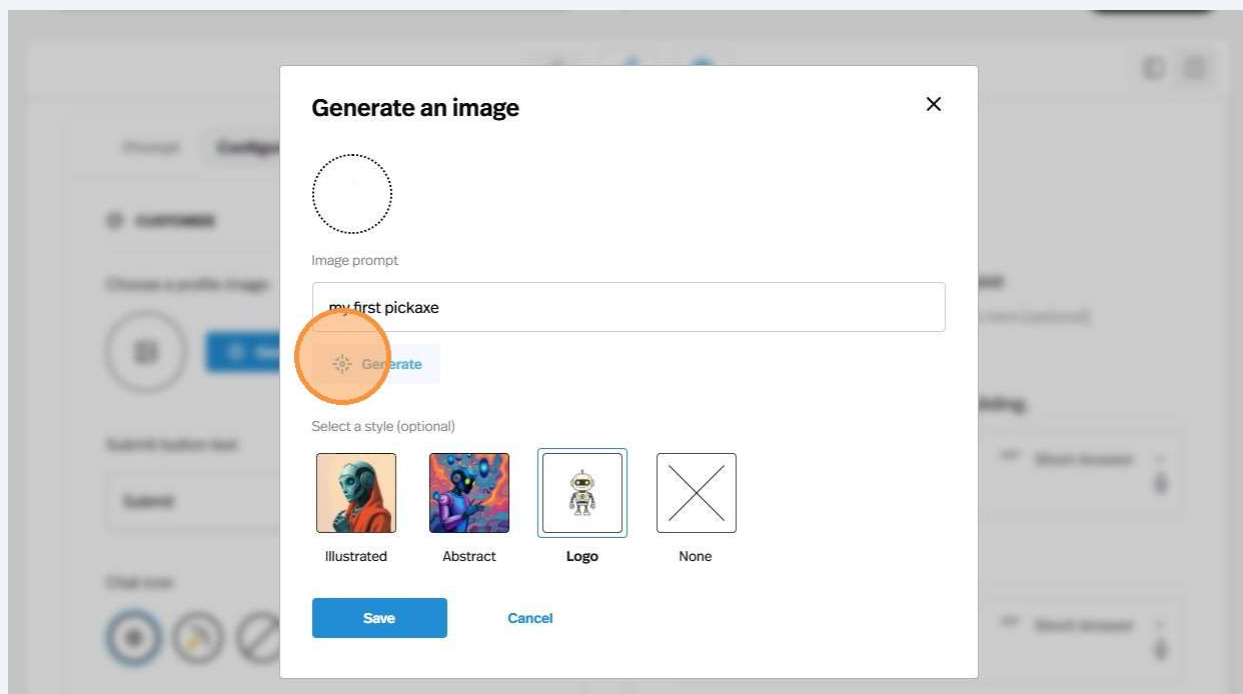

26 Click "Generate"

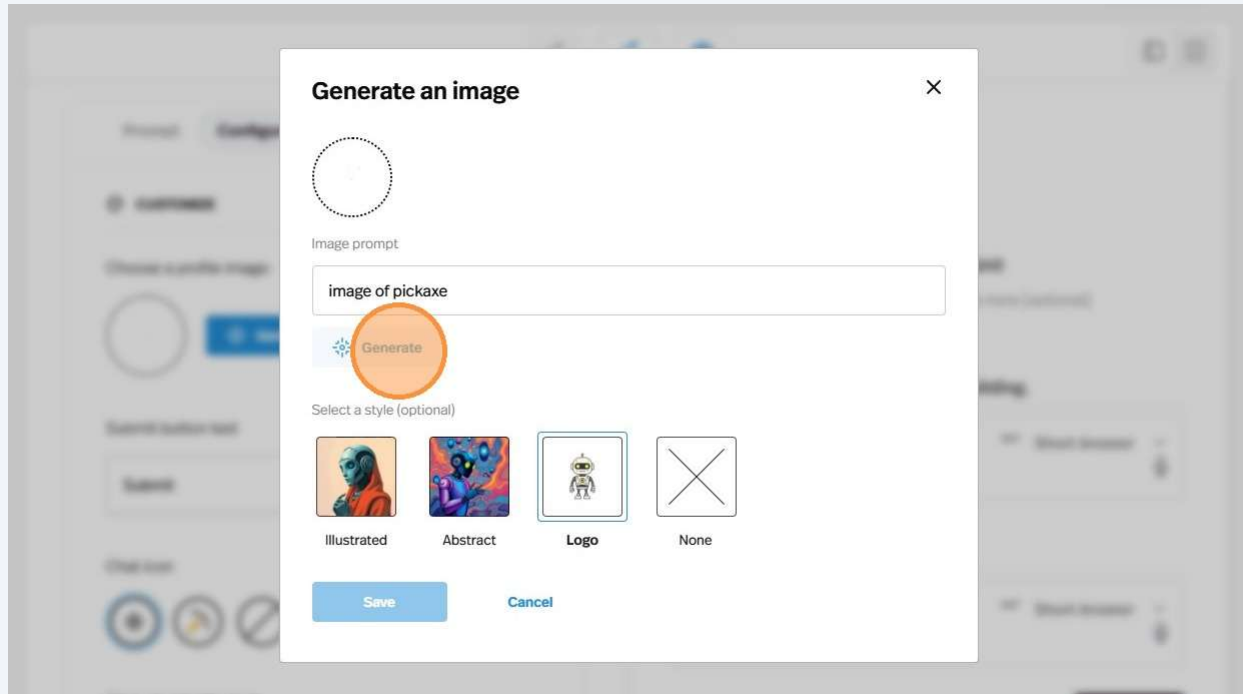

27 Click "Save"

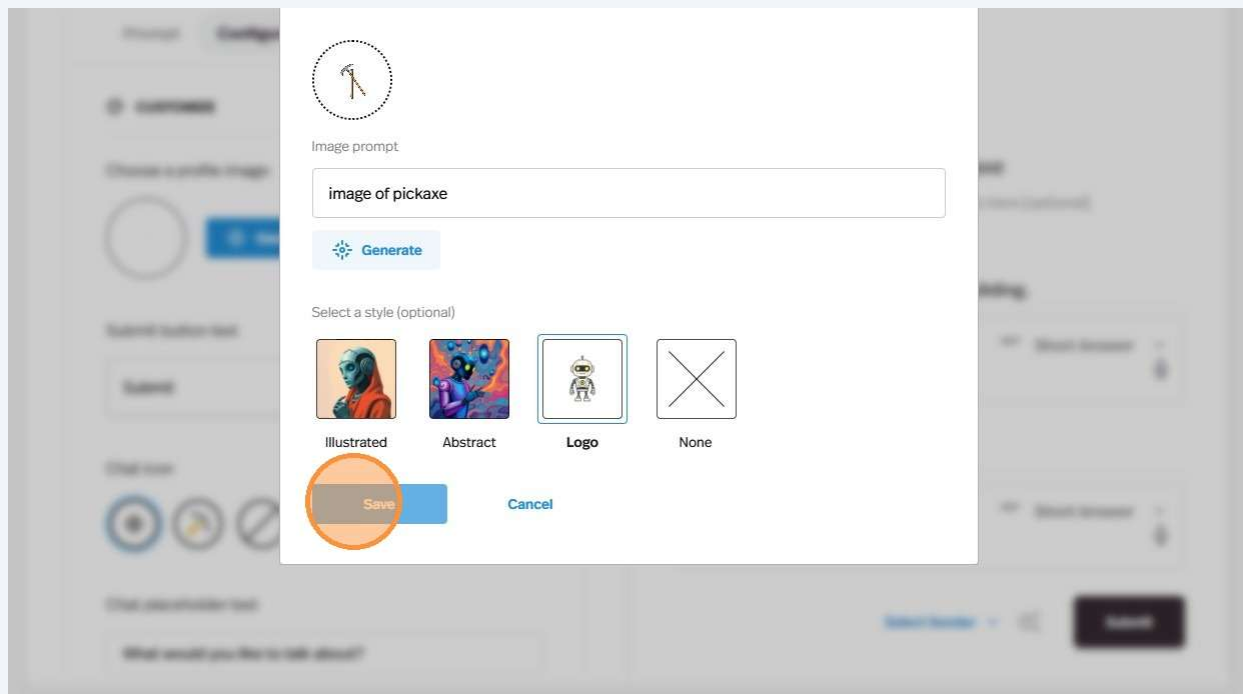

## 28 Click "Publish and close"

## 29 Click here.

## 30 Click here.

n > Your Pickaxe Name > Agents > my first pickaxe > **Untitled Direct Link** Share Save deployment

**Design**

**Access**

### Direct Link Deployment Design

#### Direct Link Deployment Theme

Control how your Pickaxe Direct Link Deployment looks like

Theme  Pickaxe Light

**Question 1**

Answer  Button CTA

#### Pickaxe Content Settings

Control how your Pickaxe Content is displayed

Image

Title

### Preview

my first pickaxe

Describe the AI tool or bot you are building. \*

What is the name of the tool or bot?

Submit Powered by Pickaxe

## 31 Name your link

n > Your Pickaxe Name > Agents > my first pickaxe > Untitled Direct Link Share Save deployment

**Design**

**Access**

### Direct Link Deployment Design

#### Direct Link Deployment Theme

Control how your Pickaxe Direct Link Deployment looks like

Theme  Pickaxe Light

**Question 1**

Answer  Button CTA

#### Pickaxe Content Settings

Control how your Pickaxe Content is displayed

Image

Title

### Preview

my first pickaxe

Describe the AI tool or bot you are building. \*

What is the name of the tool or bot?

Submit Powered by Pickaxe

32 Type "first pickaxe"

33 Click "Saving deployment..."

## 34 Click "Share"

## 35 Click "Copy link"

36 Click this icon.

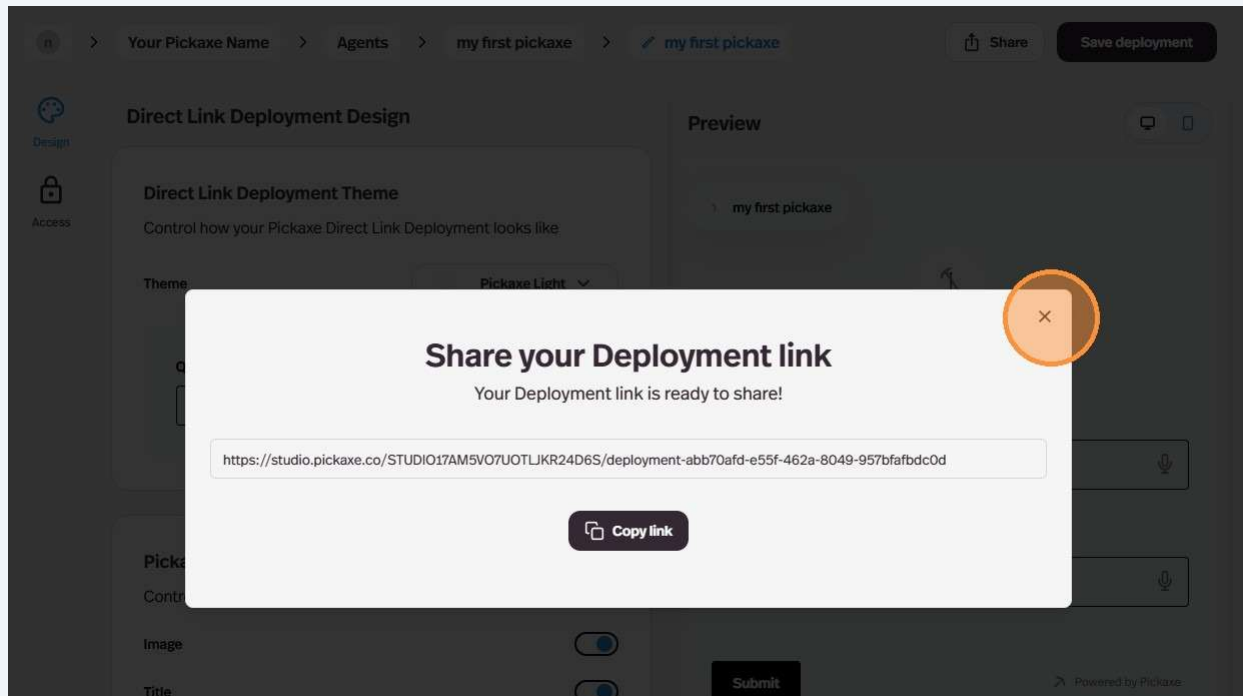

37 navigate to your link to test

## 38 Try your chatbot

my first pickaxe

### my first pickaxe

Describe the AI tool or bot you are building. \*

0/100

What is the name of the tool or bot?

Submit

Powered by Pickaxe

No history yet.